TWO DAY WORKSHOP on

RE-ENVISIONING CURRICULUM THROUGH IKS FOR HOLISTIC DEVELOPMENT

25 & 26 MARCH

2026

CENTRAL SANSKRIT UNIVERSITY
GURUVAYOOR CAMPUS
KERALA

Join the National Academic Dialogue
Towards Building a Holistic
& Self-Reliant Bharat

ORGANIZED BY

CENTRAL SANSKRIT UNIVERSITY

IN COLLABORATION WITH

**VIDHYABYASA
VIKASA KENDRAM (VVK)**

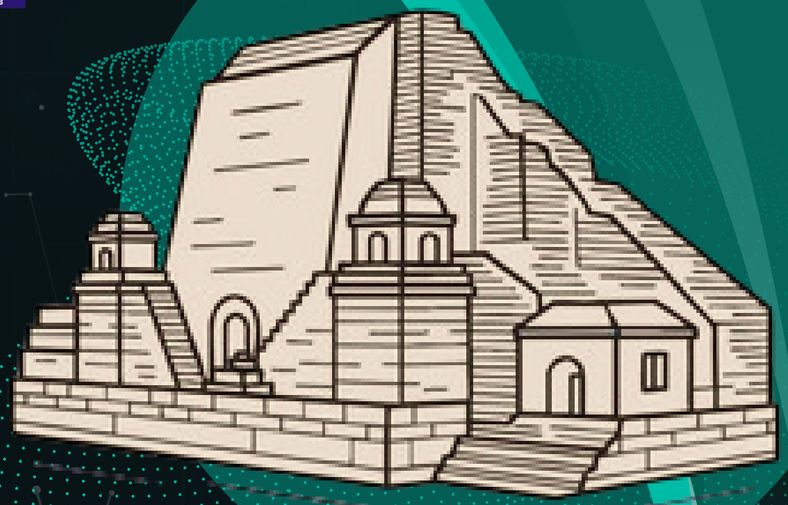

WHO CAN PARTICIPATE?

- Vice Chancellors & Directors
- College Principals & Academic Heads
- School Leaders & Educators
- Researchers & Scholars
- Management representatives
- Policy Thinkers

REGISTRATION & ENQUIRIES:

R. JAYAKRISHNAN
General Convenor (82819 00551)

DR. BINDU T. V.
Coordinator (8113899799)

DR. P. P. RAJESH
Coordinator (9847716822)

LAST DATE OF REGISTRATION:

15.03.2026

SCAN QR FOR
REGISTRATION:

CONFERENCE SCHEDULE 26.03.2026

Technical Sessions

Session 1 10:00 AM – 11:00 AM
Inaugural & introductory session

Session 2 11:15 AM – 12:00 PM
Reimagining Indian Education through Bharatiya Knowledge Traditions
Speaker: Dr. Athul Kothari, National Secretary, Siksha Sanskriti Utthan Nyas

Session 3 12:00 PM – 12:40 PM
Philosophical Foundations of Indian Knowledge Systems
Speaker: Dr. C. G. Nandakumar
Professor (Retd.)
Department of Ship Technology
Cochin University of Science & Technology

Session 4 12:40 PM – 1:15 PM
Integrating Indian Knowledge Systems into Contemporary Curriculum
Speaker: Prof. Mohammedunni Alias Musthafa
Professor, School of Education
Central University of Kerala

Parallel Discussion Sessions

Session 5 02:00 PM – 03:30 PM
Participants will engage in sector-specific discussions to explore strategies for integrating Indian Knowledge Systems and implementing NEP 2020 across educational domains.

Group 1 : Professional Education
Group 2 : Teacher Education
Group 3 : School Education
Group 4 : Kerala School of Mathematics
Group 5 : University Leadership Forum
Participants: Vice Chancellors, Senate Members, Syndicate Members
Group 6 : Higher Education Institutions

03:30 PM – 04:00 PM
Presentation of Group Recommendations

04:15 PM – 05:00 PM
Future program declaration
& Valedictory Session

SCAN QR FOR REGISTRATION: